

## B2B Meetings with Bangladesh Companies (Online)

# B2B Meetings with Bangladesh Companies (Online)

An online event platform for B2B meetings for 24 May – 11 June 2021

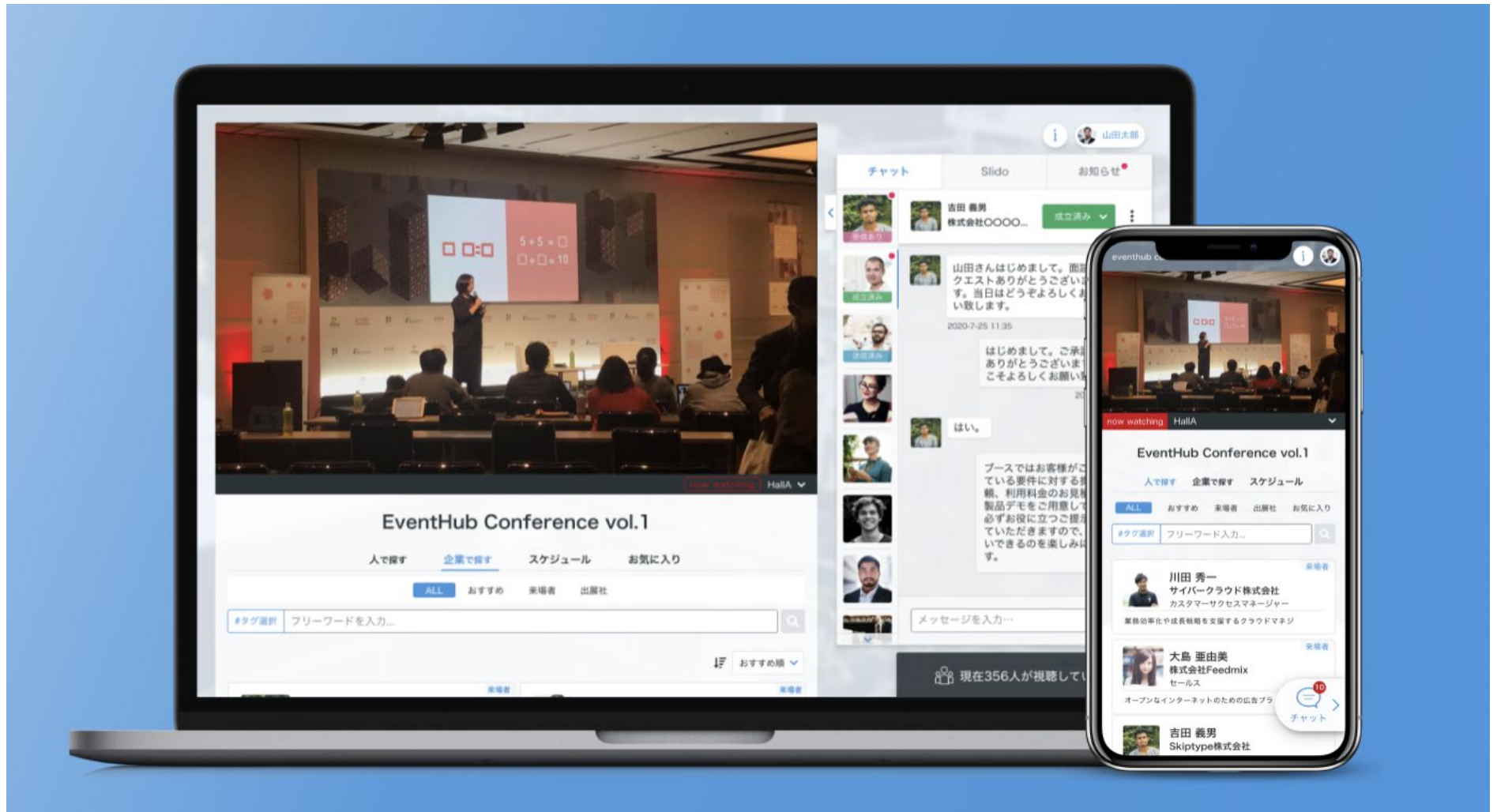

# Index

1. [Sign up and fill in your company profile](#)
2. [Set up your available time slots to receive online meeting requests](#)
3. [Search participants/companies](#)
4. [Send messages and online meeting requests](#)
5. [Start online meeting](#)
6. [Change your account information/ Q & A](#)

# How to use the online platform "EventHub"

**1. Sign up and fill in your company profile**

# Set up your password from the e-mail

Click “Agree and login” button on the received e-mail

Thank you for your participation to Bangladesh B2B Meetings (Online)

To complete your company's profile, please **carefully read the manual** as well as [Terms of Use](#) before proceeding.

Login from the button below, complete your profile, and start networking!

Agree and login

Set your preferred password

B2B Meetings with Bangladesh Companies

[Set password](#)

Your email address

ihsan@eventhub.jp

New password

Type your new password

Confirm new password

Confirm your password

Login

Your email address is your ID. You may change this email address after logging in.

Ovt wsk {k Åv| yi vt wguÅz wylpsk 7%0

Click your name on the top right corner and click “Edit company”

Your company name is already registered based on the given information.

# Complete your company's profile (2)

**Edit profile**

**Company name** \*Required 4/100

Test

**Company detail** 0/2000

Type your company description...

**Web Site** 0/100

Type your company website...

**Image and video attachments**

**File attachments**

- MAX. 3 files
- Up to 50MB per file

• All members registered under this company can edit the company profile. Please note that your edits will be reflected across all members' company profile information.  
• Only the organizer can change exhibitor labels

**Please write your company detail.**

**Please write your company's website.**

**Please upload photos and videos related to your business.**

**Please upload your promotion materials (e.g. company brochure, product brochure etc) :**

- Max. 3 files
- Up to 50MB per file

# How to use the online platform "EventHub"

**2. Set up your available time slots to receive online meeting requests**

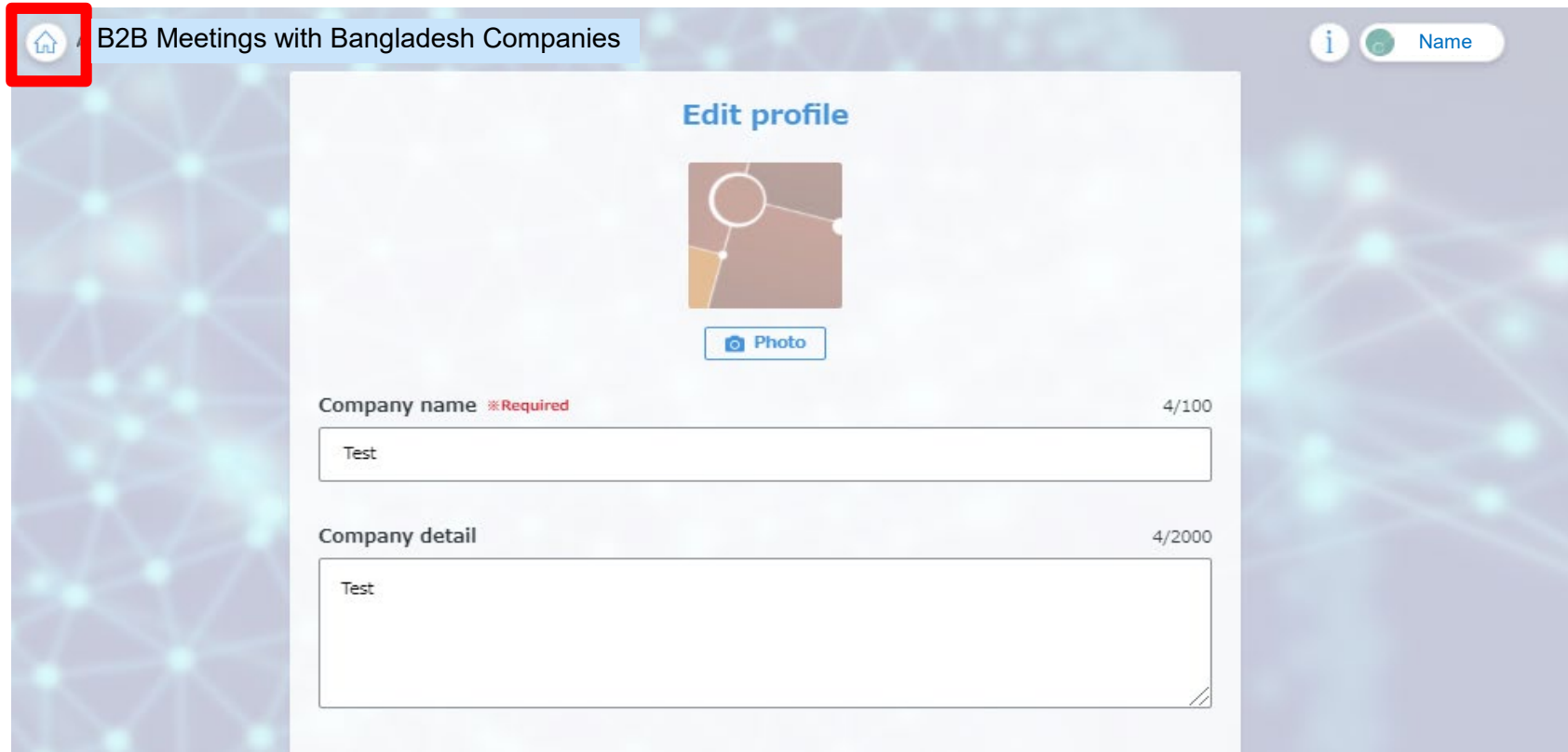

# Update your available time slots for online meetings (1)

After completing and saving your company's profile, please go back to Home by clicking the button on the top left corner.

B2B Meetings with Bangladesh Companies

   Name

### Edit profile

 Photo

Company name **※Required** 4/100

Company detail 4/2000

# Update your available time slots for online meetings (2)

**Click ^Schedule^ > Date > ^Availability^ tab to set up your availability.  
Participants can choose from these slots and send meeting requests to you.**

**All the slots are selected as “available” by default.**

**Please click “Select All” button to change the availability of all of the slots in one day.**

**You can also change the availability of each slot.**

**Slots in blue means that you are available on this slot.**

## Update your available time slots for online meetings (3)

***\*The time slots are indicated in Bangladesh time\****

B2B Meetings with Bangladesh Companies

People Companies **Schedule**

< 11/20 (Fri) **11/24 (Tue)** 11/25 (Wed) 11/26 (Thu) 11/27 (Fri) 11/30 (Mon) >

Session **Availability**

Select All

10AM~	10:00 - 10:50	<input type="checkbox"/>
11AM~	11:00 - 11:50	<input type="checkbox"/>
12PM~	12:00 - 12:50	<input type="checkbox"/>
1PM~	13:00 - 13:50	<input type="checkbox"/>
2PM~	14:00 - 14:50	<input type="checkbox"/>
3PM~	15:00 - 15:50	<input type="checkbox"/>
4PM~	16:00 - 16:50	<input type="checkbox"/>
Sample	7:50	<input type="checkbox"/>

The time zone indicated on the Eventhub system is your local time (when you access from Bangladesh, Bangladesh time is shown).

However, there are some exceptions:

- If you use IE browser, the time is indicated based on UTC (ex. UTC+9)
- If the setting of your device is different from the actual time zone and/or language, the time is indicated based on GMT (ex. GMT+9)

# How to use the online platform "EventHub"

## 3. Search participants/ companies

**\*Japanese companies will start to register around 17 May, and they are able to see your company profile once they register.**

**\*Japanese companies are also able to send meeting requests and messages to you before the event starts. Please check your email and this platform regularly and respond if there are any meeting requests or inquires.**

# Search participants/ companies (1)

Click ^People^ tab -> "ALL" to search participants

You can search Japanese companies by sectors.

# Search participants/ companies (2)

Click the name to check the detail profile

**B2B Meetings with Bangladesh Companies**

People Companies Schedule

ALL Recommend Attendee Exhibitor Favorites

#Japan, # Tags Keyword search

Search results Reset

Participant A Exhibitor #Japan

Participant B Attendee #Japan

**You can search participants by key words**

**UNIDO A**  
United Nations Industrial Development Organization (UNIDO)  
Investment and Technology Promotion Office (ITPO), Tokyo Programme Assistant

Web Site  
<http://www.unido.or.jp/>

One-line Pitch  
unfilled

Country  
Japan

Postal Code  
151-0001

Address  
東京都渋谷区神宮前5丁目53-70 国連大学本部ビル6階

Sector  
#UNIDO (incl. Africa Advisor)

Number of employees  
501-1,000

Type of partnership you are interested in

Send a meeting request

Choose a time and tap the MEET button

Or simply send a message

<	11/20 (Fri)	11/24 (Tue)	11/25 (Wed)	11/26 (Thu)	11/27 (Fr) >
10AM~	10:00 - 10:50				H/she's busy
11AM~	11:00 - 11:50				<input type="button" value="MEET"/>
12PM~	12:00 - 12:50				<input type="button" value="MEET"/>
1PM~	13:00 - 13:50				<input type="button" value="MEET"/>
2PM~	14:00 - 14:50				<input type="button" value="MEET"/>
3PM~	15:00 - 15:50				<input type="button" value="MEET"/>
4PM~	16:00 - 16:50				<input type="button" value="MEET"/>

**You can send a message (refer to 4. Send messages and online meeting requests)**

**You can send a meeting request from the slots**

**\*Please note that the time slot are in Japanese time\***

# Search participants/ companies (3)

You can see all Participants (Japanese companies) by “People” tab.

B2B Meetings with Bangladesh Companies

People Companies Schedule

Keyword search

Participant A

Participant B

Test

You can search Participants (Japanese companies) by keywords

United Nations Industrial Development Organization (UNIDO)

Web Site

2 Members

UNIDO A

UNIDO B

You can visit the profile page of participants.

# How to use the online platform "EventHub"

## **4. Send messages and online meeting requests**

# Send messages

To send messages to participants and/or exhibitors, simply open their profile page, fill in your message and click send.

Industrial Development Organization (UNIDO)  
Investment and Technology Promotion Office (ITPO), Tokyo Programme

学本部ビル8階

Interested in

**Send a meeting request**

Choose a time and tap the MEET button

Or simply send a message **Inbox**

< 11/20 (Fri) 11/24 (Tue) 11/25 (Wed) 11/26 (Thu) 11/27 (Fr) >

10AM~	10:00 - 10:50	H/she's busy
11AM~	11:00 - 11:50	<b>MEET</b>
12PM~	12:00 - 12:50	<b>MEET</b>
1PM~	13:00 - 13:50	<b>MEET</b>
2PM~	14:00 - 14:50	<b>MEET</b>
3PM~	15:00 - 15:50	<b>MEET</b>
4PM~	16:00 - 16:50	<b>MEET</b>
5PM~	17:00 - 17:50	<b>MEET</b>

**Send a message**

Exhibitor  
**UNIDO A**  
United Nations Industrial Development Organization (UNIDO)  
Investment and Technology Promotion Office (ITPO), Tokyo Programme Assistant

**Message**

Insert your message here. Let me them know why you want to say hi!

Cancel Next

**Sent a message**

Your message has been sent!  
You can continue your conversation on the message thread.

Exhibitor  
**UNIDO A**  
United Nations Industrial Development Organization (UNIDO)  
Investment and Technology Promotion Office (ITPO), Tokyo Programme Assistant

**Message**

test

**Go to thread**

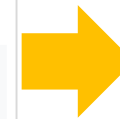

You can communicate in the chat box.

Inbox From Organizer

UNIDO A Availability

test

2020-10-14 17:54

Type a message...

# Sending meeting requests

You can also send meeting requests to participants / exhibitors by choosing an open slot on their calendar. Go to their profile page, choose an open slot, and hit send.

The process is shown in four stages:

- Profile Page:** The user is on the profile page of '株式会社EventHub'. Under 'Send a meeting request', a calendar grid shows available slots. The 10:30 - 10:55 slot is highlighted with a red box.
- Meeting Request Form:** The user has selected the 10:30 - 10:55 slot. The 'Message' field is highlighted with a red box.
- Inbox:** The request is shown as 'Sent' in the inbox. A dropdown arrow on the 'Sent' status is highlighted with a red box.
- Request Details:** The 'Sent' request is expanded, showing the time slot. A dropdown arrow on the 'Sent' status is highlighted with a red box.

Click 「▼」 on the right to see the request details.

# Receiving meeting requests

When you receive a meeting request, you will be notified on the event page and via email. Please open the incoming request and approve, reschedule, or decline. Once the request is approved, your meeting is confirmed.

Michelle Lindberg,

Taro Yamada says he/she wants to meet you at EventHub Conference 2019.  
Click the button below to respond:

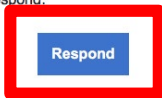

Use this link if you the button doesn't work : <https://qa->

You can also send / receive messages before setting up a meeting

Inbox From Organizer

Incoming Incoming Meeting Meeting Meeting Meeting Sent Incoming

Ihsan Rafdianto Test Incoming

Someone wants to meet you

Accept request Suggest new time

When  
11/06 (Wed) 10:30 - 10:55

Check

Type a message...

Inbox From Organizer

Meeting Meeting Meeting Meeting Meeting Meeting Meeting Meeting Sent Incoming

Ihsan Rafdianto Test Meeting

I want to work with your company.

2019-11-05 15:42

You have a new request!

Type a message...

# Rescheduling meetings

If you wish to reschedule a meeting, simply go to their profile page again, choose an alternative time slot, and click “send”

You can change the date and time by clicking **edit**

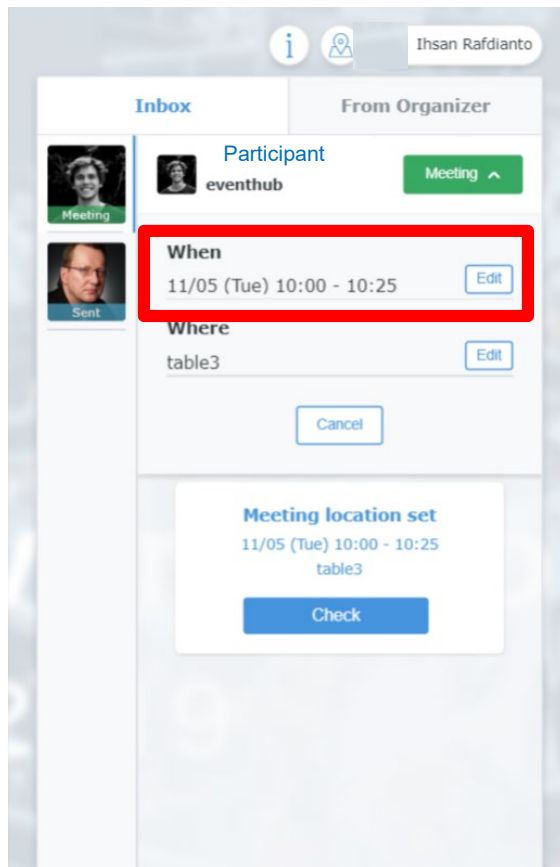

Please select an alternative time slot

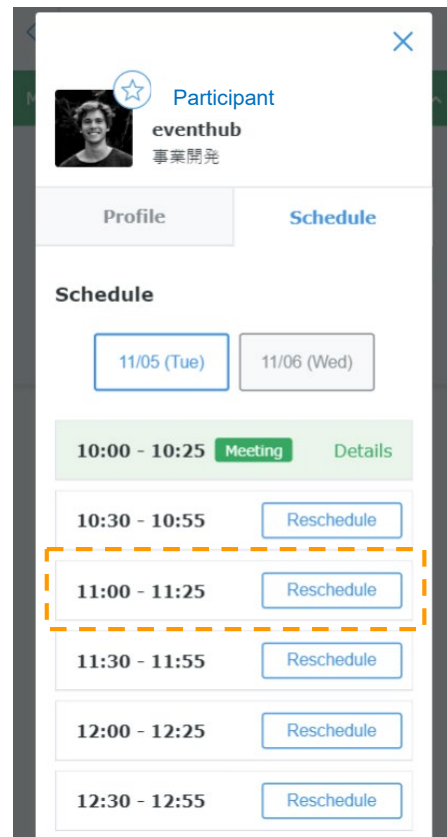

**[Note]**  
Changes in date and time will take effect **IMMEDIATELY** so we encourage you to communicate with your counterpart before you make any changes.

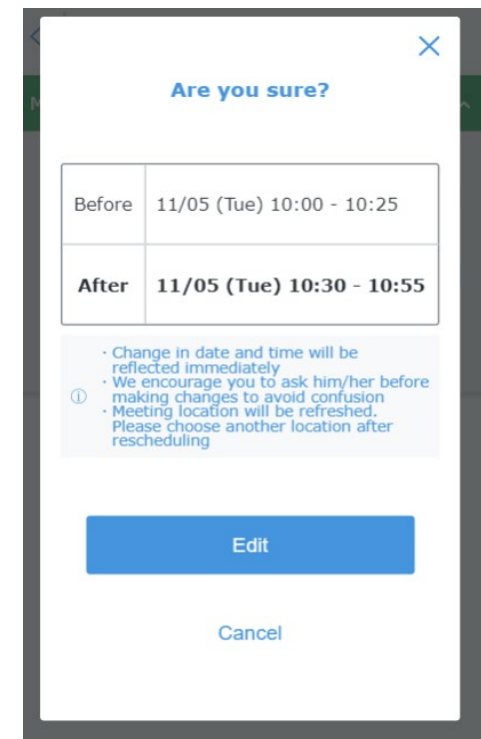

# How to use the online platform "EventHub"

## **4. Start online meeting**

# Online meeting

For meetings scheduled on the platform, you can use the embedded web conferencing tool. Simply click on the “webMTG” button on the top.

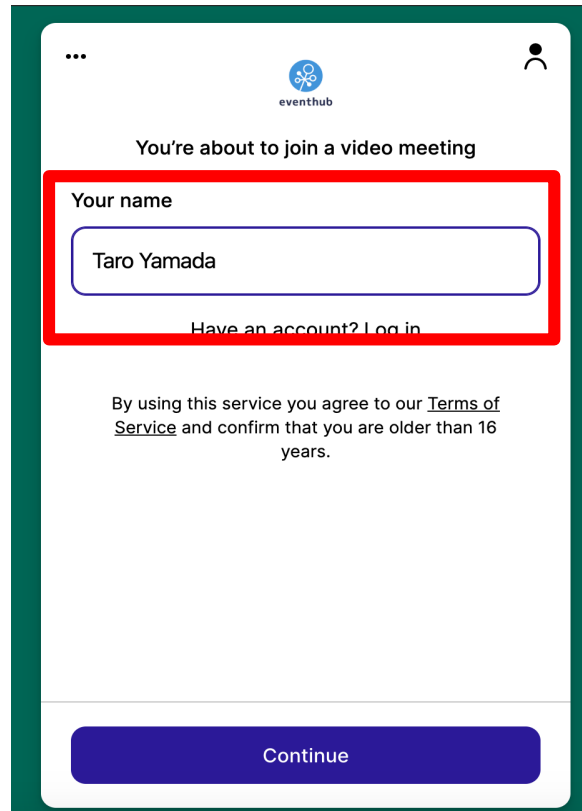
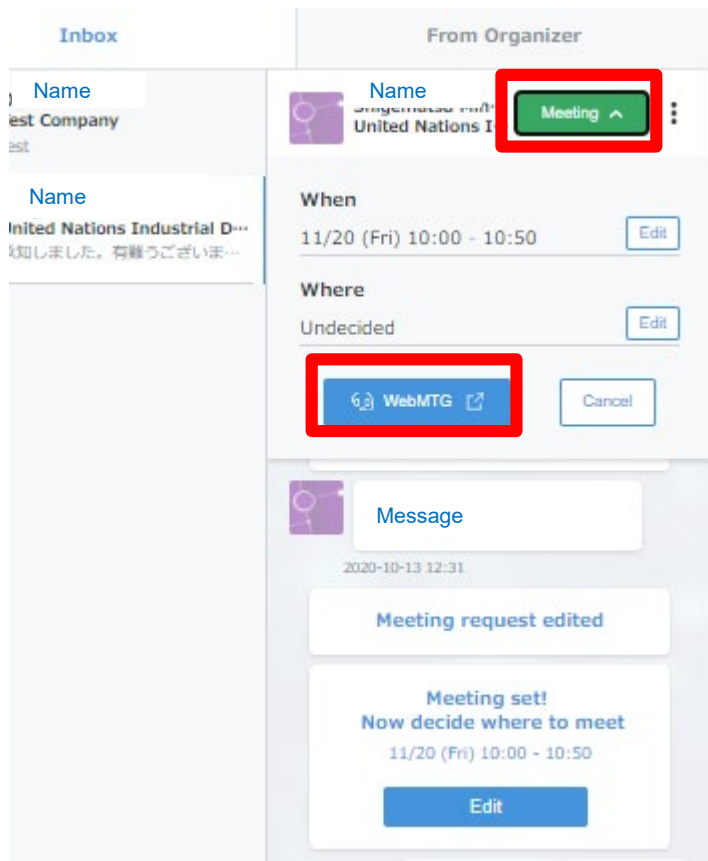

Please fill in your name

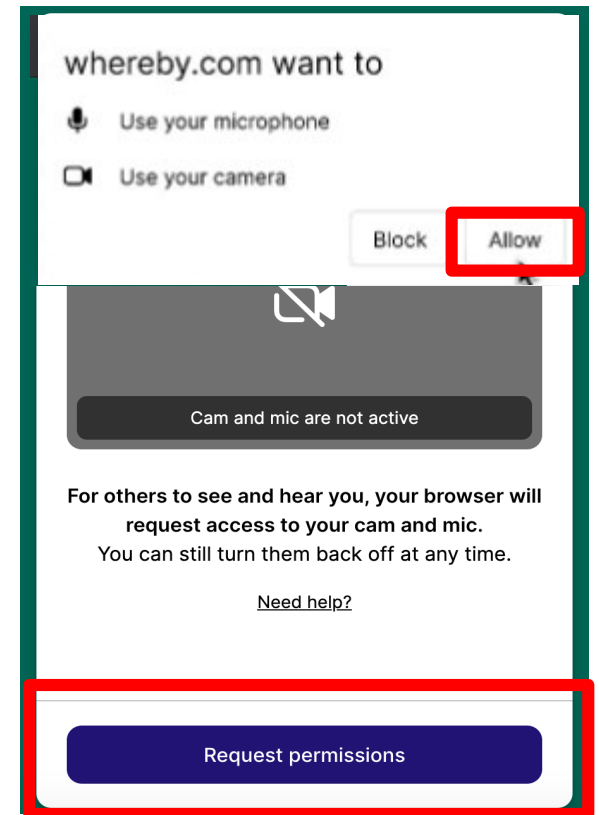

Make sure you allow mic and camera to access your browser

# Web conferencing

Please check your video and mic status when logging in

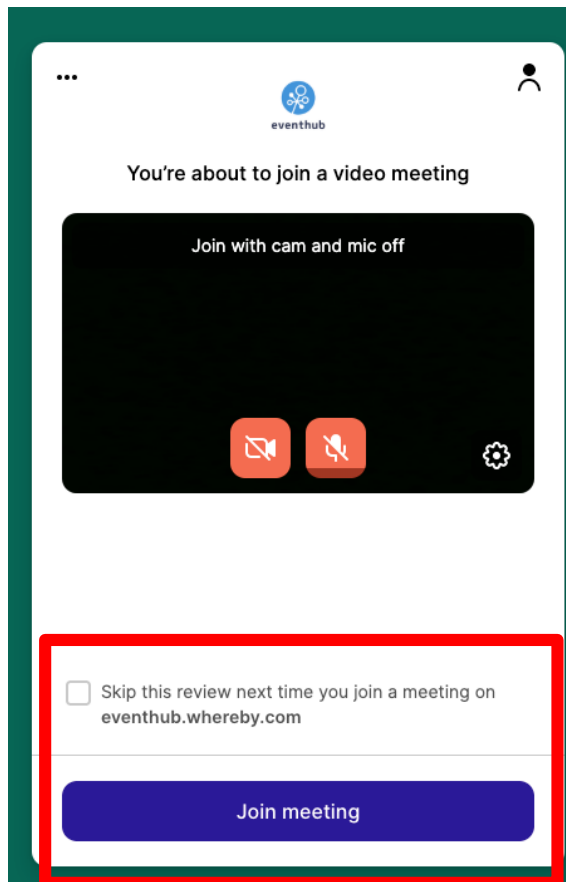

Camera on

Camera off

Mic on

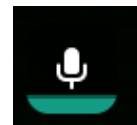

Mic off

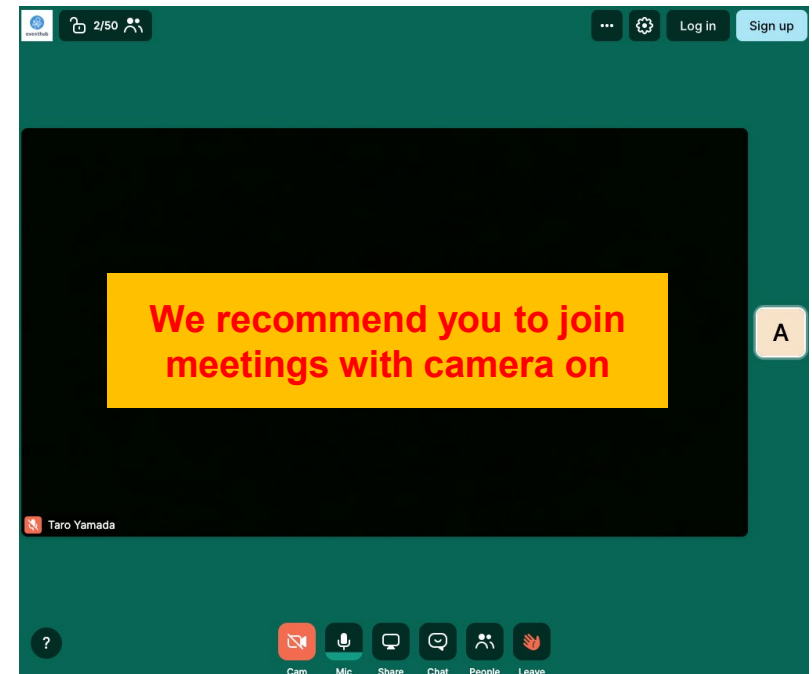

# Web conferencing

2/50

... ⚙️ Log in Sign up

You do not need to change settings

Cam

Mic

Chat: You can send messages and emojis to other participants

Chat

Share screen

Share

People: Check who else is in the room

People

Leave: Leave the web meeting room

Leave

\*There are no recording features

# How to use the online platform "EventHub"

## **5. Change your account information/ Q&A**

# Change your ID (email) and password

You can always change your ID address and password from the top right corner

Go to [Account settings](#)

Change your ID (email address) and password

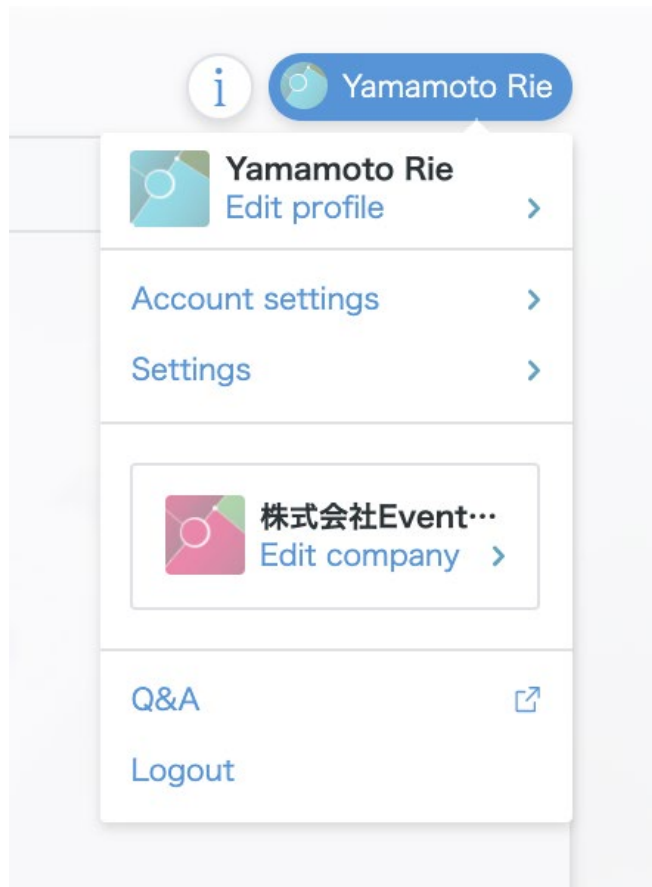

## Account settings

Email address  
rie@eventhub.jp

Edit

Password  
Password set

Edit

# Frequently Asked Questions

## **Q : Which devices and browsers do you support?**

A: EventHub is basically a web service, so it can be used on any computer, smartphone or tablet. No app download required.

Available on web browsers, mobile phones, PCs, tablets

Supported version: Android version 5+, iOS version 11+

Supported browsers: Chrome, Firefox, Safari, Internet Explorer, Microsoft Edge latest version

Support mailer system: Mailer conforming to HTML standard

## **Q: I haven't received my invitation email.**

A: Please check if your registered address is correct. If so, make sure the email from EventHub is not in your spam or junk email folders. If it is in the folder, please add the domain permission of emails sent from "@eventhub.jp". If you are using a mobile operator's e-mail address in particular, please give us domain permission.

## **Q: I logged in, but I can't watch the video.**

A: Depending on the security requirements of your network environment, you may not be able to watch videos. Please log in from a different device.

## **Q: I cannot use the web conferencing feature**

A: Depending on the security requirements of your network environment, you may not be able to use the web conferencing feature. Some functions may be restricted depending on the browser. Please try different browsers or devices.

<https://whereby.helpscoutdocs.com/article/415-supported-devices>